



*Western Way*

PONTELAND, NE20 9LY

**RMS** | Rook  
Matthews  
Sayer

INCORPORATING  
*Fine* LIVING



4 BEDROOMS  
3 BATHROOMS  
4 RECEPTION ROOMS

OFFERS OVER  
**£690,000**

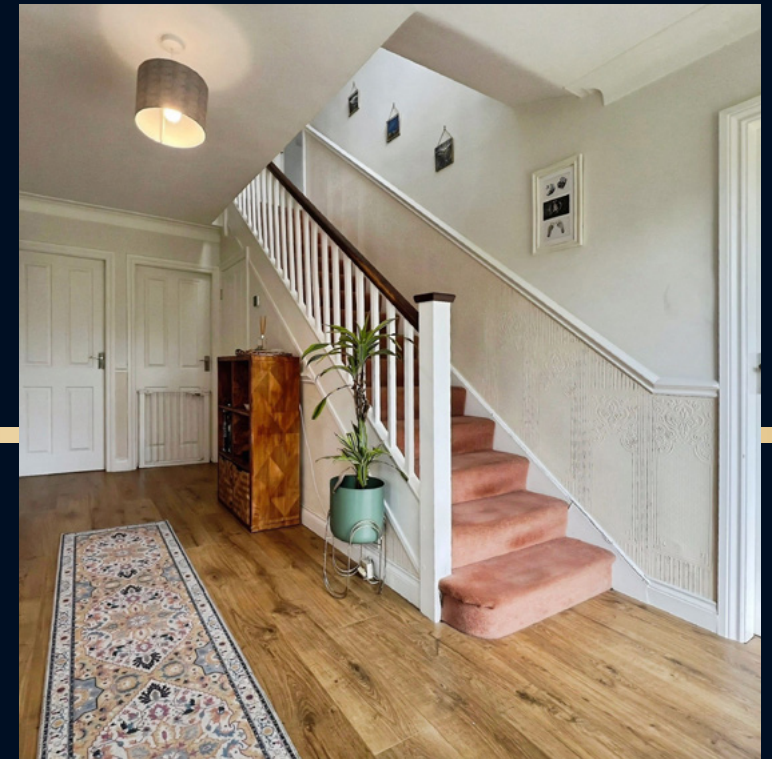

## *Desirable detached property*

This neutrally decorated detached house offers spacious living across a desirable layout, ideally suited for families. Situated in a sought-after location, on the edge of Darras Hall, with access to public transport links and excellent local amenities, the property makes for convenient and comfortable family life.

## *Naturally-lit living room*

The generous accommodation includes three well-proportioned reception rooms. The main living room features large windows drawing in natural light, a fireplace with a living flame gas fire, and a log burner style finish.





## *Seamless dining room & snug*

The dining room, with views toward the garden, connects directly to the kitchen, providing a seamless entertaining space. There is also a welcoming TV snug which opens onto a sun room with direct access to the large west-facing garden, perfectly suited for outdoor gatherings or relaxation among mature trees.

# *Pleasant modern kitchen*

The modern kitchen is equipped with a dining area, utility room, and enjoys abundant natural light with garden outlooks, creating a pleasant place for daily living.





## *Stunning master bedroom*

Four double bedrooms are offered, including a ground floor double bedroom for added flexibility. The master bedroom benefits from built-in wardrobes, ample storage, and an en-suite bathroom with a heated towel rail and en suite shower room.



## *Spacious bedrooms & bathrooms*

The remaining bedrooms also feature built-in wardrobes, and there is an additional shower room on the first floor with a heated towel rail. A third ground floor bathroom provides further convenience.

# *Stunning garden*

The exterior of the property is just as impressive as the interior. The home is nestled within a stunning garden, providing a peaceful and private environment.



# Property Description

## GROUND FLOOR

**Living Room:** 16'01" x 15'01" (into alcove) - 4.90m x 4.59m

**Dining Room:** 12'04" x 12'00" - 3.76m x 3.66m

**Snug:** 12'01" x 12'04" - 3.68m x 3.76m

**Sun Room:** 8'09" x 9'07" - 2.67m x 2.92m

**Kitchen / Diner:** 19'04" (max) x 12'10" (max) - 5.89m x 3.91m

**Utility Room:** 8'09" x 6'00" - 2.67m x 1.83m

**Bedroom:** 10'10" - 9'00" - 3.30m x 2.74m

**Bathroom:** 8'00" x 8'11" - 2.44m x 2.72m

## FIRST FLOOR

**Bedroom:** 14'10" (+wardrobes) x 12'05" (+wardrobes) - 4.52m x 3.78m

**En-suite:** 9'04" x 10'03" - 2.84m x 3.12m

**Bedroom:** 10'11" x 12'07" (+wardrobes) - 3.33m x 3.84m

**Bedroom:** 9'08" x 12'11" (+wardrobes) - 2.95m x 3.94m

**Shower Room:** 10'03" x 8'06" - 3.12m x 2.59m

## PRIMARY SERVICES SUPPLY

**Electricity:** MAINS

**Water:** MAINS

**Sewerage:** MAINS

**Heating:** MAINS GAS

**Broadband:** ADSL

**Mobile Signal Coverage Blackspot:** NO

**Parking:** GARAGE & DRIVEWAY

**Mining:** The North East region is famous for its rich mining heritage and therefore it will be beneficial to conduct a mining search.

Confirmation should be sought from a conveyancer as to its effect on the property, if any.

**Tenure:** Freehold – It is understood that this property is freehold, but should you decide to proceed with the purchase of this property, the Tenure must be verified by your Legal Adviser.

**Council Tax Band:** F

**EPC Rating:** D

P00007458.SD.SD.15/9/25.V.1

# Floor Plans



GROUND FLOOR

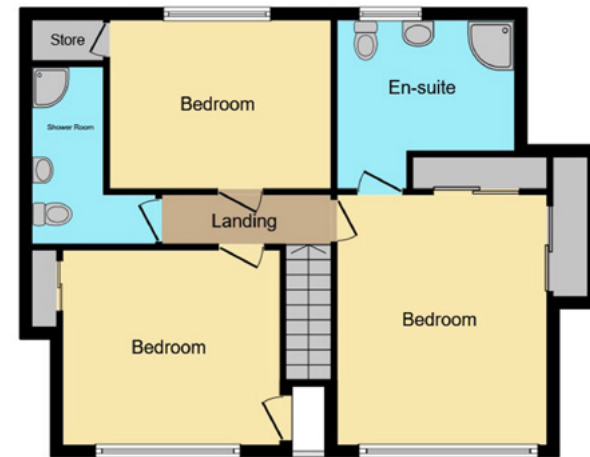

FIRST FLOOR



Score	Energy rating	Current	Potential
92+	A		
81-91	B		
69-80	C		79   C
55-68	D	63   D	
39-54	E		
21-38	F		
1-20	G		



For more information please contact our branch today via:  
**T: 01661 860228** [ponteland@rmsestateagents.co.uk](mailto:ponteland@rmsestateagents.co.uk)

**Important Note:** Rook Matthews Sayer (RMS) for themselves and for the vendors or lessors of this property, whose agents they are, give notice that these particulars are produced in good faith, are set out as a general guide only and do not constitute part or all of an offer or contract. The measurements indicated are supplied for guidance only and as such must be considered incorrect. Potential buyers are advised to recheck the measurements before committing to any expense. RMS has not tested any apparatus, equipment, fixtures, fittings or services and it is the buyer's interests to check the working condition of any appliances. RMS has not sought to verify the legal title of the property and the buyers must obtain verification from their solicitor. No persons in the employment of RMS has any authority to make or give any representation or warranty whatever in relation to this property.

**Money Laundering Regulations** – intending purchasers will be asked to produce original identification documentation at a later stage and we would ask for your co-operation in order that there will be no delay in agreeing the sale. We will also use some of your personal data to carry out electronic identity verification. This is not a credit check and will not affect your credit score.