



Church View | Longhorsley | NE65 8UQ

Offers In The Region Of £665,000

RMS | Rook
Matthews
Sayer



6



2



2

Spectacular Family Home

Spacious Conservatory

Six Bedrooms

Stunning Mature Garden

Peaceful Village Location

Large Driveway plus Garage

Bright and Spacious Rooms

Freehold

For any more information regarding the property please contact us today



T: 01670 511 711

morpeth@rmsestateagents.co.uk

RMS | Rook
Matthews
Sayer

Very rarely found on the market, sits this spectacular six bedroomed family home, located on Church view which is located within the incredibly desirable area of Longhorsley. The property itself is extremely spacious offering an abundance of space to suit any growing families and has a one of kind enclosed garden to the rear. Longhorsley itself offers that all important peaceful village location, with a few local amenities on your doorstep to include the local first school, local shop and pub plus, you are blessed with fabulous walks surrounding the property. The bustling town centre of Morpeth is also around a 13-minute drive away, where you will find an array of local bars, restaurants, river walks and shopping delights to choose from.

The property briefly comprises:- Large entrance hallway, downstairs W.C, impressive lounge with beautiful fireplace and surround. The generous sized lounge offers views over the front garden and comes fitted with a multi fuel log burner, which is the focal point of the room and will be cosy for those winter nights. This leads seamlessly into a separate dining room which is located the to rear of the property. The spacious kitchen is a great space and comes fitted a range of wall and base units offering an abundance of storage. Appliances include gas hob, electric oven and dishwasher. The fantastic kitchen has patio doors leading straight though into a rear conservatory that is flooded with natural light and has fabulous views over the rear garden which can be accessed via the double patio doors. You further benefit from a separate utility space, which has direct access into the garage.

To the upper floor of the accommodation, you have six good sized bedrooms, four doubles and two singles, one of which is currently used as an office. All bedrooms have been carpeted throughout and finished with a light décor. The master bedroom further benefits from large fitted wardrobes, offering excellent storage and its own ensuite shower room. The main family bathroom has been partially tiled and fitted with a hand basin, W.C, free standing bath and separate shower.

Externally to the front of the property, you have a large sweeping drive offering ample off-street parking that leads to a double garage and EV charging point. To the rear of the property, you have a stunning mature garden, the garden has been split into several sections which include a vegetable patch, patio, decking area, Japanese style bridge and stream. The garden is full of vibrancy and life and offers you your very own tranquil oasis to relax in. The garden is a sheer credit to its current owner and will suit someone who enjoys outdoor living at its finest. The property further benefits from solar panels which are owned out right and battery storage.



Guaranteed to impress and with no onward chain, this is a must view!

MEASUREMENTS

Lounge: 17'8 x 14'6 (5.38m x 4.42m)
Dining Room: 9'9 x 14'6 (2.97m x 4.42m)
Kitchen: 11'7 x 23'4 (3.53m x 7.11m)
Conservatory: 12'5 x 12'9 (3.78m x 3.89m)
Utility Room: 11'7 x 5'9 (3.53m x 1.75m)
W.C: 4'8 x 4'8 (1.46m x 1.46m)
Bedroom One: 15'5 x 14'9 Max Points (4.70m x 4.50m Max Points)
Ensuite: 7'11 x 5'9 (2.41m x 1.75m)
Bedroom Two: 10'3 x 16'4 Max Points (3.12m x 4.98m Max Points)
Bedroom Three: 16'5 x 12'6 Max Points (5.00m x 3.81m Max Points)
Bedroom Four: 10'8 x 11'11 (3.25m x 3.63m)
Bedroom Five: 8'6 x 11'11 (2.59m x 3.63m)
Bedroom Six: 7'7 x 8'10 (2.31m x 2.69m)
Bathroom: 8'10 x 8'10 Max Points (2.69m x 2.69m)

PRIMARY SERVICES SUPPLY

Electricity: Mains
Water: Mains
Sewerage: Mains
Heating: Oil & Log Burner
Broadband: Fibre to Premises
Mobile Signal / Coverage Blackspot: No
Parking: Garage and Driveway

TENURE

Freehold - It is understood that this property is freehold, but should you decide to proceed with the purchase of this property, the Tenure must be verified by your Legal Adviser

EPC Rating: D
Council Tax Band: F

M00008907.LB.JD.22/04/2026.V.2



T: 01670 511 711

morpeth@rmsestateagents.co.uk

RMS | Rook
Matthews
Sayer

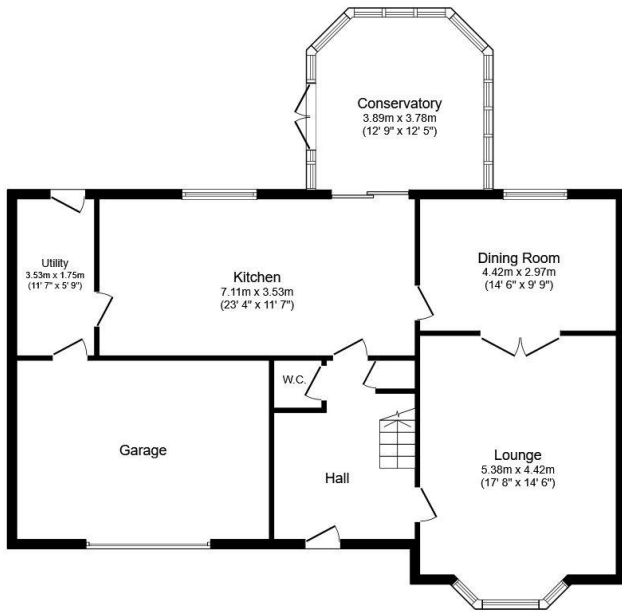

Ground Floor

Floor area 122.7 sq.m. (1,321 sq.ft.)

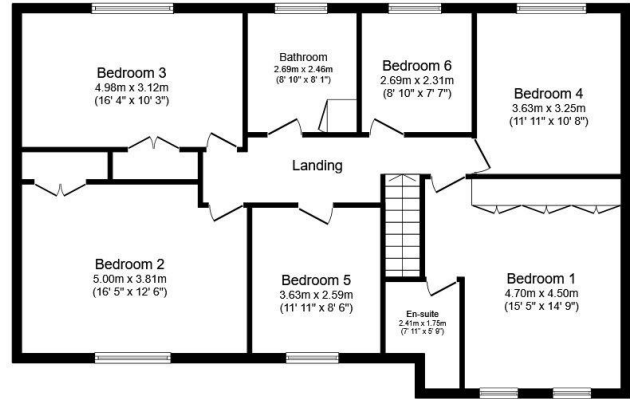

First Floor

Floor area 106.8 sq.m. (1,150 sq.ft.)

Total floor area: 229.5 sq.m. (2,471 sq.ft.)

This floor plan is for illustrative purposes only. It is not drawn to scale. Any measurements, floor areas (including any total floor area), openings and orientations are approximate. No details are guaranteed, they cannot be relied upon for any purpose and do not form any part of any agreement. No liability is taken for any error, omission or misstatement. A party must rely upon its own inspection(s). Powered by www.Propertybox.io

Score	Energy rating	Current	Potential
92+	A		
81-91	B		
69-80	C		73 C
55-68	D	62 D	
39-54	E		
21-38	F		
1-20	G		

Important Note: Rook Matthews Sayer (RMS) for themselves and for the vendors or lessors of this property, whose agents they are, give notice that these particulars are produced in good faith, are set out as a general guide only and do not constitute part or all of an offer or contract. The measurements indicated are supplied for guidance only and as such must be considered incorrect. Potential buyers are advised to recheck the measurements before committing to any expense. RMS has not tested any apparatus, equipment, fixtures, fittings or services and it is the buyer's interests to check the working condition of any appliances. RMS has not sought to verify the legal title of the property and the buyers must obtain verification from their solicitor. No persons in the employment of RMS has any authority to make or give any representation or warranty whatever in relation to this property.

Money Laundering Regulations – intending purchasers will be asked to produce original identification documentation at a later stage and we would ask for your co-operation in order that there will be no delay in agreeing the sale. We will also use some of your personal data to carry out electronic identity verification. This is not a credit check and will not affect your credit score.



T: 01670 511 711

morpeth@rmsestateagents.co.uk

RMS | Rook Matthews Sayer