



Bradley Mews | Wylam | NE41

**£550,000**

This neutrally decorated Georgian Stone terraced property offers a spacious and versatile layout, ideal for investors and families seeking comfortable living in an attractive setting. Set within the grounds of Bradley Hall and surrounded by green spaces, this restored Stable & Gatehouse benefits from access to communal gardens and is conveniently close to Wylam.

ROOK  
MATTHEWS  
SAYER



**3****1****2****MID TERRACED****BRADLEY HALL GROUNDS****27FT LIVING ROOM****DINING KITCHEN****THREE DOUBLE BEDROOMS****TWO BATHROOMS****GARAGE****NO UPPER CHAIN**

For any more information regarding the property please contact us today

**PROPERTY DESCRIPTION:**

The property features a generous 27ft living room, filled with natural light from dual aspect windows and large windows overlooking the garden. A door leads directly to a communal courtyard, creating a seamless connection between indoor and outdoor spaces. There is also a feature fireplace, currently sealed, but could be opened up. The well-designed kitchen offers ample dining space, enhanced by natural light and complemented by a separate utility room.

There are three bedrooms in total. The generous master bedroom boasts open views, built-in wardrobes, and an en-suite bathroom fitted with a shower over the bath and a useful storage cupboard. The second and third bedrooms are both doubles, each equipped with built-in storage. The third bedroom offers convenient access to a Jack & Jill style bathroom, providing additional flexibility for families or guests.

A key feature of the former stable block is the defining characteristic in the kitchen with the period features and the practical benefit of a single garage and off-street parking. Offered with no upper chain, this property provides an excellent opportunity for those looking to move swiftly.

This home combines spacious living areas and practical features in a desirable location, making it a strong choice for a range of purchasers.

Externally, this property sits in around 28 acres of gardens, woodlands and walks to the Dene. Each resident pays towards the maintenance of the communal gardens, water rates and septic tank, currently at approx £1,000 per year.

**T: 01661 860228**[ponteland@rmsestateagents.co.uk](mailto:ponteland@rmsestateagents.co.uk)

ROOK  
MATTHEWS  
SAYER





**Living Room:**  
27'02" x 16'07" - 8.28m x 5.05m

**Dining Kitchen:**  
16'04" x 17'05" - 4.98m x 5.31m

**Utility Room:**  
7'03" x 7'07" - 2.21m x 2.31m

**W.C.**

**Bedroom One:**  
16'08" x 15'06" (+wardrobes) - 5.08m x 4.72m

**En-suite:**  
7'08" x 8'03" - 2.33m x 2.52m

**Bedroom Two:**  
13'07" (+wardrobes) x 11'00" - 4.15m x 3.35m

**Bedroom Three:**  
11'04" (+wardrobes) x 11'00" - 3.45m x 3.35m

**Bathroom:**  
5'06" x 8'00" - 1.68m x 2.44m

**PRIMARY SERVICES SUPPLY**

Electricity: MAINS

Water: MAINS

Sewerage: SEPTIC TANK

Heating: MAINS GAS

Broadband: FIBRE

Mobile Signal Coverage Blackspot: No

Parking: Garage/Driveway

**MINING**

The North East region is famous for its rich mining heritage and therefore it will be beneficial to conduct a mining search. Confirmation should be sought from a conveyancer as to its effect on the property, if any.

**TENURE**

Freehold - It is understood that this property is freehold, but should you decide to proceed with the purchase of this property, the Tenure must be verified by your Legal Adviser

**COUNCIL TAX BAND:** F

**EPC RATING:** TBC

P00007295.SD.SD.14/8/25.V.1





Ground Floor

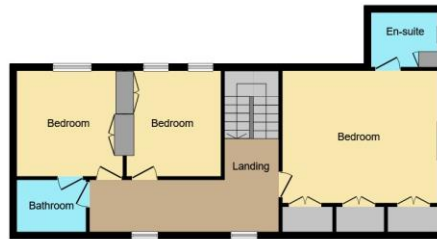

First Floor

This floor plan is for illustrative purposes only. It is not drawn to scale. Any measurements, floor areas (including any total floor area), openings and orientations are approximate. No details are guaranteed, they cannot be relied upon for any purpose and do not form any part of any agreement. No liability is taken for any error, omission or misstatement. A party must rely upon its own inspection(s). Powered by [www.Propertybox.io](http://www.Propertybox.io)

**Important Note:** Rook Matthews Sayer (RMS) for themselves and for the vendors or lessors of this property, whose agents they are, give notice that these particulars are produced in good faith, are set out as a general guide only and do not constitute part or all of an offer or contract. The measurements indicated are supplied for guidance only and as such must be considered incorrect. Potential buyers are advised to recheck the measurements before committing to any expense. RMS has not tested any apparatus, equipment, fixtures, fittings or services and it is the buyer's interests to check the working condition of any appliances. RMS has not sought to verify the legal title of the property and the buyers must obtain verification from their solicitor. No persons in the employment of RMS has any authority to make or give any representation or warranty whatever in



**Money Laundering Regulations** – intending purchasers will be asked to produce original identification documentation at a later stage and we would ask for your co-operation in order that there will be no delay in agreeing the sale. We will also use some of your personal data to carry out electronic identity verification. This is not a credit check and will not affect your credit score.