



## Cottingwood Lane

### Morpeth

- Detached Home
- Four Bedroomed
- Impressive Grand Structure
- Desirable Location
- Generous Sized Garden
- Shared Driveway and Double Garage

**Offers In Excess Of £450,000**

01670 511 711  
morpeth@rmsestateagents.co.uk

ROOK  
MATTHEWS  
SAYER

www.rookmatthewssayer.co.uk  
morpeth@rmsestateagents.co.uk

# Cottingwood Lane

## Morpeth

Are you looking for your forever family home that allows you to put your own stamp on? Very rarely found on the market, sits this grand four bed detached home on Cottingwood Lane. The property boasts a fantastic location, within walking distance to King Edward VI and right in the heart of Morpeth centre, which will attract a huge amount of interest with families. With its impressive grand stature, high ceilings and endless space, this property will offer its new buyer plenty of opportunity to update and create a wonderful home. The historic town of Morpeth has always been extremely popular due to an array of local bars, local weekly markets, shopping delights and fabulous river walks.

The property briefly comprises:- Grand entrance hallway, downstairs bathroom, two separate impressive receptions rooms, both of which have beautiful fireplaces and have floods of natural light due to the large bay windows overlooking the front street. You further benefit from a separate dining room and sun room. The kitchen has been fitted with a range of wall and base units and an Aga, offering an abundance of storage and large picture-perfect window to enjoy the views to the rear. To the back of the kitchen, you have a separate utility.

To the upper floor of the living accommodation, you have four double bedrooms, three of which are extremely large. The master bedroom further benefits from its own en-suite shower room. The family bathroom has been finished with W.C., hand basin, bath tub and shower over bath.

Externally you have a large shared driveway which can accommodate several cars and a double garage. To the rear you are greeted with a generous sized level garden which has been laid to lawn with patio area. The garden is ideal for those who enjoy outdoor living.

Opportunities like this don't come available often, call now to organise your viewing!

Lounge: 15'9 x 14'11	(4.80m x 4.55m)
Second reception: 15'8 x 14'11	(4.78m x 4.55m)
Kitchen: 14'2 x 12'11	(4.32m x 3.94m)
Utility: 10'11 x 6'2	(3.33m x 1.88m)
W.C.: 10'11 x 4'6	(3.33m x 1.40m)
Dining Room: 14'1 x 12'11	(4.29m x 3.94m)
Sun Room: 14'1 x 10'11	(4.29m x 3.33m)
Conservatory: 19'6 x 10'1	(5.94m x 3.07m)
Bedroom One: 14'10 x 13'9	(4.52m x 4.19m)
En-Suite: 12'11 x 7'7	(3.94m x 2.31m)
Bedroom Two: 15'8 x 14'10	(4.78m x 4.52m)
Bedroom Three: 14'2 x 12'11	(4.32m x 3.94m)
Bedroom Four: 10'5 x 9'1	(3.18m x 2.77m)
Bathroom: 8'5 x 5'7	(2.57m x 1.70m)

### PRIMARY SERVICES SUPPLY

Electricity: Mains

Water: Mains

Sewerage: Mains

Heating: Gas Central

Broadband: Fibre to Cabinet

Mobile Signal / Coverage Blackspot: No

Parking: Shared Driveway plus Double Garage

### TENURE

Freehold – It is understood that this property is freehold, but should you decide to proceed with the purchase of this property, the Tenure must be verified by your Legal Adviser

EPC Rating: E

Council Tax Band: G

M00003687.AB.JD.16/06/2025.V.4

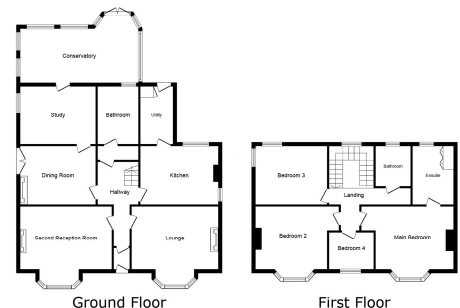

This floor plan is for information purposes only. It is not drawn to scale. Any measurements, floor areas (including any loss from area), openings and dimensions are approximate. No details are guaranteed. We cannot be held liable for any errors and do not form any part of any agreement. No liability is taken for any errors, omission or misstatement. A party must verify space to their satisfaction. Powered by www.propertydata.co.uk

Score	Energy rating	Current	Potential
92+	A		
81-91	B		
69-80	C		75 C
55-68	D		
39-54	E	47 E	
21-38	F		
1-20	G		

**Important Note:** Rook Matthews Sayer (RMS) for themselves and for the vendors or lessors of this property, whose agents they are, give notice that these particulars are produced in good faith, are set out as a general guide only and do not constitute part or all of an offer or contract. The measurements indicated are supplied for guidance only and as such must be considered incorrect. Potential buyers are advised to recheck the measurements before committing to any expense. RMS has not tested any apparatus, equipment, fixtures, fittings or services and it is the buyer's interests to check the working condition of any appliances. RMS has not sought to verify the legal title of the property and the buyers must obtain verification from their solicitor. No persons in the employment of RMS has any authority to make or give any representation or warranty whatever in relation to this property.

**Money Laundering Regulations** – intending purchasers will be asked to produce original identification documentation at a later stage and we would ask for your co-operation in order that there will be no delay in agreeing the sale. We will also use some of your personal data to carry out electronic identity verification. This is not a credit check and will not affect your credit score.

16 Branches across the North-East

