



Wingrove Gardens

Fenham

- First Floor Flat
- Master Bedroom with En Suite
- Two Further Bedrooms
- One Reception Room
- Rear Yard

Offers in the Region of: £125,000

0191 274 4661

380 West Road, Fenham, NE4 9RL

ROOK
MATTHEWS
SAYER

www.rookmatthewssayer.co.uk
fenham@rmsestateagents.co.uk



WINGROVE GARDENS, FENHAM, NEWCASTLE UPON TYNE NE4 9HS

PROPERTY DESCRIPTION

Available for sale is this first floor flat located in Fenham. The accommodation briefly comprises of entrance with stairs to first floor landing, lounge, kitchen, master bedroom with en suite shower room, two bedrooms and bathroom. Externally, there is a yard to the rear.

The property is situated close to local public transport routes to and from Newcastle city centre, the MetroCentre, and easy access to the A1 and A69.

Early viewing is recommended.

Council Tax Band: A

EPC Rating: D

PRIMARY SERVICES SUPPLY

Electricity: Mains

Water: Mains

Sewerage: Mains

Heating: Gas

Broadband: Fibre

Mobile Signal Coverage Blackspot: No

Parking: On Street Parking

The property benefits from double glazing throughout.

MINING

The North East region is famous for its rich mining heritage and therefore it will be beneficial to conduct a mining search.

Confirmation should be sought from a conveyancer as to its effect on the property, if any.

TENURE

It is understood that this property is leasehold. Should you decide to proceed with the purchase of this property, the Tenure and associated details and costs must be verified by your Legal Advisor before you expend costs.

Length of Lease: 959 years remaining as at April 2025

Ground Rent: £10 per annum.

FN00010011/SJP/SP/23042025/V.2

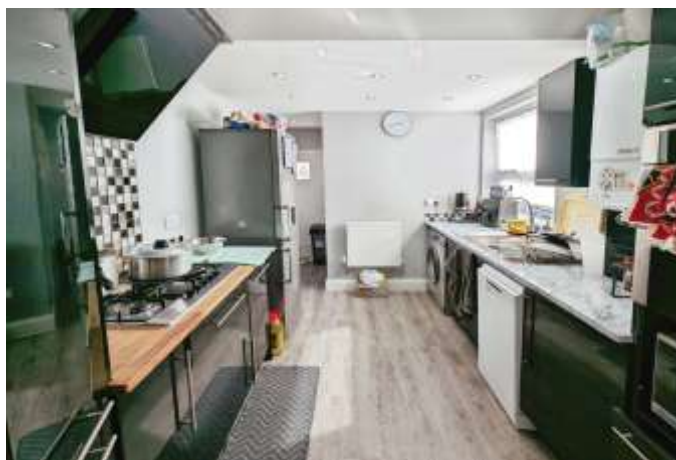

WINGROVE GARDENS, FENHAM, NEWCASTLE UPON TYNE NE4 9HS

Entrance

Stairs to first floor landing.

First Floor Landing

Radiator.

Lounge 13' 8" max x 12' 10" (4.16m x 3.91m)

Double glazed window to the rear. Radiator.

Kitchen 10' 9" plus door recess x 8' 6" (3.27m x 2.59m)

Double glazed window to the rear. One and a half bowl sink/drainers. Plumbed for washing machine. Plumbed for dishwasher. High gloss units. Spotlights. Door to the rear. Radiator.

Master Bedroom 13' 4" max x 12' 5" (4.06m x 3.78m)

Double glazed window to the front. Radiator.

En Suite Shower Room

Shower cubicle. Vanity wash hand basin. Low level WC. Extractor fan. Spotlights.

Bedroom Two 8' 9" x 8' 3" (2.66m x 2.51m)

Double glazed window to the front. Radiator.

Bedroom Three 12' 0" x 8' 1" (3.65m x 2.46m)

Double glazed window to the rear. Radiator.

Bathroom

Shower cubicle. Low level WC. Wash hand basin. Heated towel rail.

External

Rear yard.

FN00010011/SJP/SP/23042025/V.2





Score	Energy rating	Current	Potential
92+	A		
81-91	B		
69-80	C		74 C
55-68	D	65 D	
39-54	E		
21-38	F		
1-20	G		

Important Note: Rook Matthews Sayer (RMS) for themselves and for the vendors or lessors of this property, whose agents they are, give notice that these particulars are produced in good faith, are set out as a general guide only and do not constitute part or all of an offer or contract. The measurements indicated are supplied for guidance only and as such must be considered incorrect. Potential buyers are advised to recheck the measurements before committing to any expense. RMS has not tested any apparatus, equipment, fixtures, fittings or services and it is the buyer's interests to check the working condition of any appliances. RMS has not sought to verify the legal title of the property and the buyers must obtain verification from their solicitor. No persons in the employment of RMS has any authority to make or give any representation or warranty whatever in relation to this property.

Money Laundering Regulations – intending purchasers will be asked to produce original identification documentation at a later stage and we would ask for your co-operation in order that there will be no delay in agreeing the sale. We will also use some of your personal data to carry out electronic identity verification. This is not a credit check and will not affect your credit score.

16 Branches across the North-East

