



John Street Earson Village

- Two Bedroom Ground Floor Flat
- Lounge with Wood Burning Stove
- Upgraded fitted Kitchen
- Pedestrianised Front

£ 175,000



0191 246 3666
84 Park View, Whitley Bay NE26 2TH

ROOK
MATTHEWS
SAYER

www.rookmatthewssayer.co.uk
whitleybay@rmsestateagents.co.uk

John Street

Earsdon

Absolutely outstanding ground floor flat, significantly upgraded at considerable cost in recent months, pedestrianised to the front and overlooking a common green in this favoured area. Impeccably presented with contemporary decor, floor coverings and embellishments with gas central heating complimented by UPVC double glazing.

The layout comprises of: Entrance lobby, hallway with dado rail and boxed radiator, lounge with beautiful period surround with inset, wood burning stove, and twin French doors to own rear yard. Tastefully refitted kitchen with matching worktops, identical splash backs and built in oven, hob, extractor, fridge, freezer, dishwasher and plumbed for washing machine, recessed spotlights.

Two well proportioned bedrooms, and bathroom with corner bath mains operated shower over bath, low level w/c spotlights.

Viewing recommended is used far too much by Estate Agents but in this instance, it is most apt

- Lounge 16'2 x 13'0 (4.93m x 3.96m)
- Kitchen 12'4 x 7'2 (3.76m x 2.18m)
- Bedroom one 14'10 x 13'7 (4.52m x 4.15m)
- Bedroom Two 12'7 x 7'11 (3.84m x 2.41m)

TENURE

Leasehold. It is understood that this property is leasehold. Should you decide to proceed with the purchase of this property, the Tenure and associated details and costs must be verified by your Legal Advisor before you expend costs.

Leasehold 999 years from 20.10.1983
959 Years remaining.

Council Tax Band: A

EPC Rating: C

WB2160/BJ/DB/06.11.2023/V.1

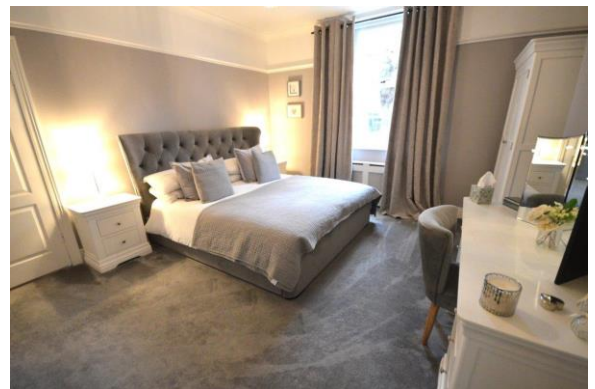

Important Note: Rook Matthews Sayer (RMS) for themselves and for the vendors or lessors of this property, whose agents they are, give notice that these particulars are produced in good faith, are set out as a general guide only and do not constitute part or all of an offer or contract. The measurements indicated are supplied for guidance only and as such must be considered incorrect. Potential buyers are advised to recheck the measurements before committing to any expense. RMS has not tested any apparatus, equipment, fixtures, fittings or services and it is the buyer's interests to check the working condition of any appliances. RMS has not sought to verify the legal title of the property and the buyers must obtain verification from their solicitor. No persons in the employment of RMS has any authority to make or give any representation or warranty whatever in relation to this property.

Money Laundering Regulations – intending purchasers will be asked to produce original identification documentation at a later stage and we would ask for your co-operation in order that there will be no delay in agreeing the sale. We will also use some of your personal data to carry out electronic identity verification. This is not a credit check and will not affect your credit score.

16 Branches across the North-East

 The Property Ombudsman